The 1945 Broom

W. H. Lathley
D. R. S. C.
Cleveland
Miss.

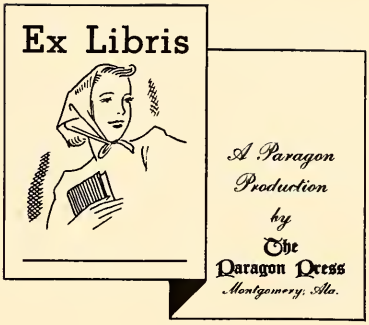

Digitized by the Internet Archive
in 2010 with funding from
Lyrasis Members and Sloan Foundation

http://www.archive.org/details/broom1945delt

Ex Libris

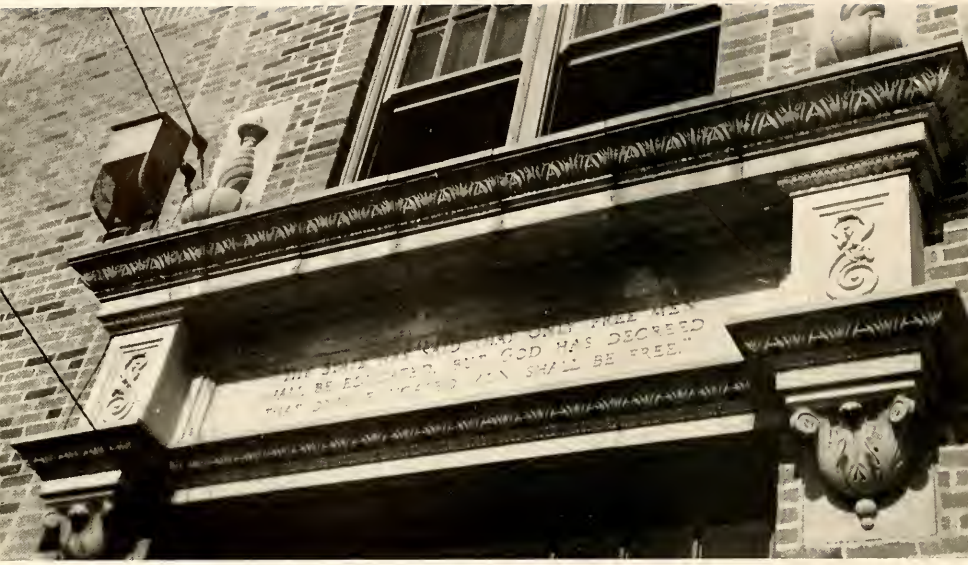

COPYRIGHT

CLAIRE LOWRY . . . . . Editor
ELSIE BOSCHERT . . . . Business Manager

THE

1945

BROOM

Published by the Students of

DELTA STATE TEACHERS COLLEGE

Cleveland, Mississippi

FOREWORD

The students of Delta State courageouly conclude another year—a year of strife and world turmoil. Each has tried to shoulder his share of responsibility in the true American spirit. Those who are departing, make their entrances into life, taking their places and carrying on in an endeavor to assure democracy and a lasting peace. With this thought, the staff presents the 1945 BROOM.

CONTENTS

COLLEGE

FACULTY

CLASSES

FEATURES

ORGANIZATIONS

STUDENT LIFE

DEDI

To DR. GEORGIA LEE TATUM, historian, author, teacher, friend; in whom we recognize a rare blending of distinctive culture, generous good humor, inspiring teaching, convincing fairness, and sympathetic counsel, we dedicate this volume of THE BROOM.

CATION

Dr. Georgia Lee Tatum

INSTITUTIONS OF HIGHER LEARNING

State of Mississippi

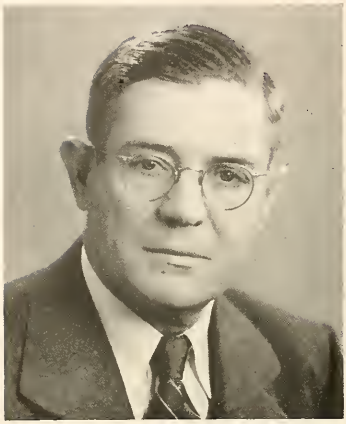

His Excellency
THOMAS L. BAILEY
Governor of Mississippi

OFFICERS OF THE BOARD OF TRUSTEES

MARTIN V. B. MILLER, President . . . . . Meridian
JOHN ALLEN ELLARD, Executive Secretary . . . . . Jackson

MEMBERS OF THE BOARD

State-At-Large

MEANS JOHNSTON, Four-Year Term, 1944-1948 . . . . . Greenwood
H. M. IVY, Twelve-Year Term, 1944-1956 . . . . . Meridian

First District

R. N. HENLEY, Twelve-Year Term, 1944-1956 . . . . . Macon

Second District

R. B. SMITH, JR., Eight-Year Term, 1944-1952 . . . . . Ripley

Third District

J. G. PRICHARD, Eight-Year Term, 1944-1952 . . . . . Inverness

Fourth District

MRS. NED LEE, Eight-Year Term, 1944-1952 . . . . . Eupora

Fifth District

MARTIN V. B. MILLER, Twelve-Year Term, 1944-1956 . . . . . Meridian

Sixth District

JOHN W. BACKSTROM, Four-Year Term, 1944-1948 . . . . . Leakesville

Seventh District

OLIVER EMMERICH, Twelve-Year Term, 1944-1956 . . . . . McComb

Central Supreme Court District

MRS. JANIE TAYLOR, Four-Year Term, 1944-1948 . . . . . Jackson
W. CALVIN WELLS, Four-Year Term, 1944-1948 . . . . . Jackson

Northern Supreme Court District

RANSOM E. ALDRICH, Four-Year Term, 1944-1948 . . . . . Michigan City
R. W. REED, Eight-Year Term, 1944-1948 . . . . . Tupelo

Southern Supreme Court District

REECE McLENDON, Four-Year Term, 1944-1948 . . . . . Poplarville
J. W. SAVAGE, Four-Year Term, 1944-1948 . . . . . Gulfport

Labauve Fund Trustee for University of Mississippi

PAUL H. BOWDRE, Four-Year Term, 1944-1948 . . . . . Hernando

THE BROOM ADMINISTRATION BUILDING

THE ADMINISTRATION BUILDING

ROBERTS MEMORIAL LIBRARY

THE PRESIDENT'S HOME

HOME MANAGEMENT HOUSE

THE DEAN'S HOME

SCOTT DINING HALL

ROBERTS MEMORIAL LIBRARY

DOOLITTLE ANNEX

WARD HALL

CLEVELAND HALL

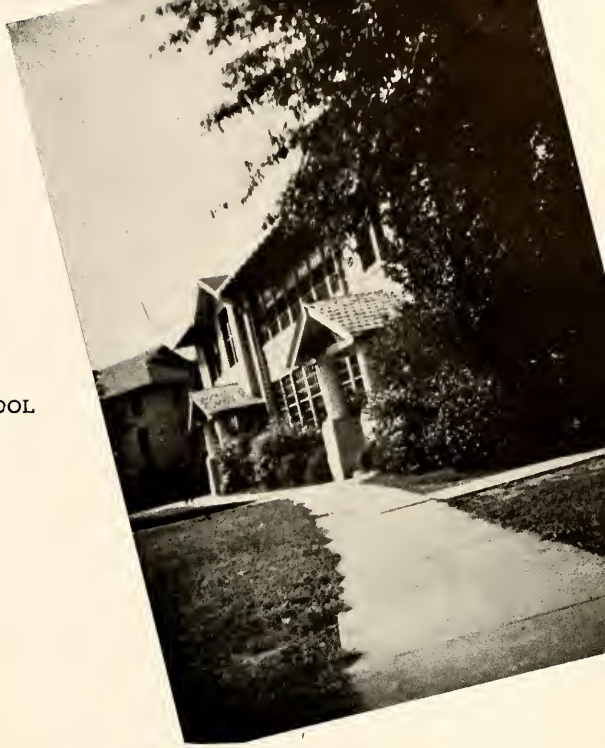

HILL DEMONSTRATION SCHOOL

SCOTT DINING HALL

WHITFIELD GYMNASIUM

FACULTY

William Marion Kethley, A. M.

THE PRESIDENT

The colleges of America are carrying on under the stress of war. The efforts of the civil population to conduct the war have modified the normal ways of society, and the colleges have accepted a new role.

Your own college is carrying on its program in war time and is doing its part as honestly and courageously as all of its members know how.

Your Delta State expects you to do your part.

W. M. Kethley, President.

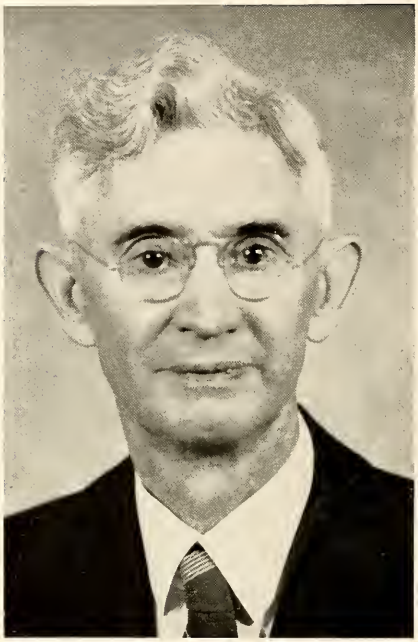

William Henry Zeigel, Ph. D.

DEAN OF FACULTY

A peace is glimpsed in 1945. May we at the Delta State Teachers College help sustain that peace and make more meaningful the sacrifices of war.

William H. Zeigel.

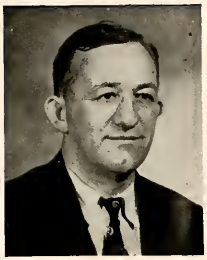

THE FACULTY

WIRT ALFRED WILLIAMS, A. M.
Head of Department of the Social Sciences.

RICHARD LEE CAYLOR, Ph. D.
Head of Department of Science.

KENNETH L. DAUGHRITY, Ph. D.
Head of Department of Languages and Literature.

MINNIE PATTON, M. S.
Acting Head of Department of Vocational Home Economics.

GRACE GAW, M. A.
Acting Head of Department of Fine Arts.

PAUL REED MAGEE, M. A.
Acting Head of Department of Music.

ETHEL CAIN, Ed. M.
Acting Head of Department of Health and Physical Education.

ELEANOR BOYD WALTERS, M. A.
Acting Head of the Department of Mathematics.

THE FACULTY

DEWITT TALMADGE OAKS, M. A.
Director of Elementary Demonstration Schools.

KATIE DURELLE MAULDIN, M. A.
Registrar

JEFF D. MILLER
Financial Secretary

ALBERT LEON YOUNG, Ph. D.
Department of Education

GEORGIA LEE TATUM, Ph. D.
Department of the Social Scinces.

EVELYN ALLEN HAMMETT, M. A.
Department of Languages and Literature.

MYRA O'BRIEN, A. B., B. L. S.
Librarian

JAMES RICHARD JOHNSON, Ed. D.
Department of Science

JESSIE WALLACE BEDWELL, M. A.
Chairman of Division of Business Education.

ROY LEE WILEY, M. A.
Department of Science

THE FACULTY

ELIZABETH HELEN ZEIGEL, M. A.
Secondary Demonstration Schools

NELL WYNN, M. Mus.
Department of Music

ROY A. PULLIAM, M. A.
Department of Education

CAROL BRUMBY, M. A.
Department of the Social Sciences.

NELL RUTH MIMS, M. A.
Department of Vocational Home Economics.

DOROTHY MITCHELL FORSYTHE, M. S.
Department of Vocational Home Economics.

MAUD CAIN, M. A.
Elementary Demonstration Schools

LUCILLE ENGLAND, B. S.
Elementary Demonstration Schools

JANE R. OLIVER, M. A.
Elementary Demonstration Schools

MARTHA ELIZABETH SCHREINER, A. M.
Department of Languages and Literature.

THE FACULTY

ETHEL CRAWLEY
Matron

ETHEL GILLESPIE
Advisor to Girls

MRS. W. A. CARPENTER
Matron

IDA GERTRUDE REES, B. A., B. S., M. A.
Dietitian

VIRGINIA THOMPSON, A. B.
Secretary to President

GLADYS CASTLE, B. S.
Secretary to Dean of Faculty

MRS. J. D. MILLER
Secretary

ELIZABETH DAKIN, B. L. S., B. A.
Assistant in Library

ANGUS DUNCAN McFARLANE, B. S. in Ed.
Secondary Demonstration Schools

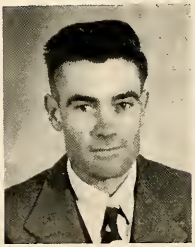

JANNELL FARRIS, A. B.
Division of Business Education

MARGIE WILLARD WALKER, M. A.
Elementary Demonstration Schools

E S

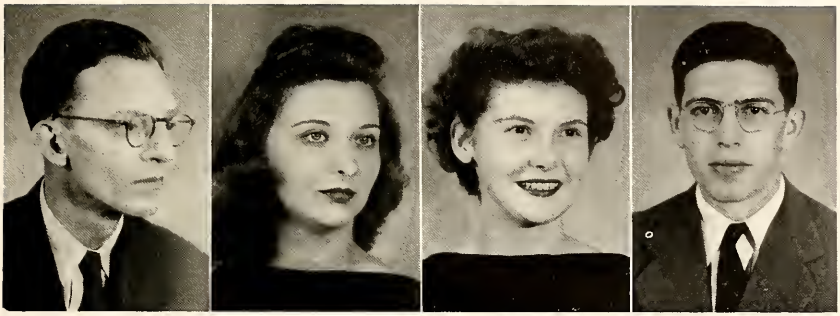

SENIOR CLASS

OFFICERS

DR. K. L. DAUGHRITY . . . . . Sponsor

MYRA LANGSTON . . . . . President
Dublin, Mississippi

ALICE CAUSEY . . . . . Vice-President
Cleveland, Mississippi

NAT MAYHALL . . . . . Secretary-Treasurer
Cleveland, Mississippi

SENIOR CLASS

NELL BARHAM . . . . . Crenshaw
English, Social Science
W. A. A., 1; Women's Honor Council, 3, 4; Miss Delta Staff, 4; Delta Playhouse, 3, 4; Wittest Student, 3.

DOROTHY BARKEMEYER . . West Point
Physical Education, Commerce
W. A. A., 1, 2, 3, 4, Reporter, 2, Athletic Captain Cleveland Hall, 3, President, 4, Shield, 3; Miss Delta Staff, 2, 3; Delta Playhouse, 1, 2, 3, 4, Vice-President, 4; Senior Editor of The Broom, 4; Modern Dance Group, 3, 4; Commercial Club, 3, Treasurer; Campus Beauty, 4.

BARBARA BLANTON . . . . . Houston
English
Scribe's Club, 4; Delta Singers, 4; Delta Musica, 4.

MARY EMMA BOGGAN . . . . Hickory
English, Social Science
Broom Memorial Scholarship; B. S. U. Council, 2, 3, 4, President, 2; French Club, 2; Inter-Church Council; Miss Delta Staff, 2, 3, 4, Senior Editor, 4; Most Intellectual Girl, 2, 3, 4; Spanish Club, 2, Secretary; Scribe's Club, 2, 3, 4; Student Cabinet, 4; Who's Who Among Students in American Universities and Colleges; Women's Honor Council, President, 4; Y. W. C. A., President, 2; Sophomore Editor of The Broom, 3.

ELSIE BOSCHERT . . . . . Cleveland
Home Economics
Home Economic Club, 1, 2, 3, 4; Broof Staff, Assistant Business Manager, 3, Business Manager, 4; Methodist Youth Fellowship, 1, 2, 3; Who's Who Among Students in American Universities and Colleges, 4.

ALICE CAUSEY . . . . . Cleveland
English, French, Social Science
Miss Delta Staff, 1, 2, Senior Editor, 3, Editor in Chief, 4; Delta Playhouse, 1, 2, 3, 4, Best Actress, 1; Alpha Psi Omega, 3, President, 4; Senior Representative Student Cabinet, 4; Delta Zero Math. Club, 1; W. A. A., 2; Broom Staff, 2; President, Inter-Church Council, 3, 4; Winston Scholarship, 3, 4; Who's Who in American Universities and Colleges, 3, 4.

SENIOR CLASS

VIRGINIA DAVIS . . . . . New Albany
Biology, Chemistry
Miss Delta Staff, 1, 2; French Club, 3, 4; Delta Playhouse, 2, 3, 4; Alpha Psi Omega, 4; W. A. A., 1.

KATHRYN DENMAN . . . . Charleston
Physical Education, Commerce
Delta Playhouse, 3; Y. W. A., 1, 2, 3; B. S. U., 3; Band, 1, 2; Most Typical Freshman Girl, 1; Women's Honor Council, 1; W. A. A., 1, 2, 3; Student Cabinet, 3; President of Student Body, 3; Who's Who Among Students in American Universities and Colleges, 3.

DOROTHY LADELLE DOOLITTLE
Slate Springs
English
Y. W. A., 4; B. S. U. Council, Baptist Student Representative, 4; President of Sunday School Class, 4; B. T. U., 4; Y. W. C. A., 4.

MARY LEWIS FLETCHER . . . Cleveland
Elementary Education
Transfer from Sunflower Junior College; Delta Singers, 4.

JUNE GARDNER . . . . . Clarksdale
Public School Music
Delta Singers, 2, 3, Accompanist, 3, 4; Wesley Foundation, Program Chairman, 3, 4; Delta Musica, Secretary-Treasurer, 3, 4; Class Play Tournament, 3; French Club, 3, 4.

LUCILLE HARRIS . . . . . Skene
Home Economics
Delta Singers, 1, 2, 3; Band, 2, 4; Little Foxes, 3; B. S. U. Council, 3; Home Economics Club, 2, 3, 4, Vice-President, 4; Y. W. A., 2, 3; Y. W. C. A., 4.

SENIOR CLASS

ELIZABETH HARTHCOCK . . . Tchula
(Junior)

BETTY KILPATRICK . . . . . Deeson
Elementary Education
Elementary Club, 1, 2, President, 3; Delta Playhouse, 3; Y. P. C., 1, 2.

LOUISE KIMBROUGH . . Lake Washington
Elementary Education
Delta Singers, 1, 4; Delta Musica, 4; Elementary Club, 1, 2, 3, Secretary-Treasurer, 4; Y. W. C. A., 1, 2, 4.

MYRA LANGSTON . . . . . Dublin
Mathematics, Commerce
Vice-President of Freshman Class; Secretary-Treasurer, Delta Zero Mathematics Club, 1; Delta Playhouse, 1, 2, 3; W. A. A., 1, 2, 3; Commercial Club, Secretary, 2; President of Senior Class.

CLAIRE LOWRY . . . . . Boyle
English, Art
Home Economics Club, 1, Secretary-Treasurer, 2; Band, 1, 3; Delta Singers, 1, 2, Secretary-Treasurer, 3, Business Manager, 4; Beauty Section, 2; W. A. A., 1, 2, 3, 4, Secretary-Treasurer, 2; Delta Playhouse, 2, 3, 4, Stage Manager, 4; Broom Staff, Art Editor, 2, 3, Editor in Chief, 4; Honor Council, 3, Vice-President, 3; President of Miss. Student Government Association, 4; Miss Delta Staff, 3, 4; French Club, 3; Little Foxes, 3; Most Charming Girl, 3; Shield, 3; Vice-President of Junior Class, 3; Student Cabinet, 4; Who's Who Among Students in American Universities and Colleges, 4.

GERRY MARBLE . . . . . Leland
Elementary Education
Y. W. C. A., 1, 2; Y. W. A., 1, 2, 3; Women's Honor Council, 3; Broom Staff, 3; Elementary Club, 2, 3; W. A. A., 1, 2, 3; Delta Playhouse, 3, B. S. U., 3.

SENIOR CLASS

NATHANIEL G. MAYHALL, JR. . Cleveland
Social Science
B. T. U., 1, 2, 3, 4, President, 2; Sunday School, President, 2; B. S. U., 1, 2, 3, President, 4.

MARY FURR NEWELL . . . . . Jackson
Elementary Education
Transfer from Wood Junior College; Elementary Club, 3, 4; Y. W. C. A., 4; Wesley Foundation, 3, 4.

KITTY ODOM . . . . . Star
Elementary Education
Elementary Club, 1, 2, 3, Vice-President, 4; Y. W. A. 1, 2, 3, 4; Women's Honor Council, 4.

WILMA PITTMAN . . . . . Boyle
Elementary Education
Elementary Club, 1, 2, 3, Secretary-Treasurer, 4; Y. W. A., 1, 2, 3, 4; Band, 1; W. A. A., 1, 2; Assistant Editor of The Broom, 4.

VERA SMITH . . . . . Shaw
Physical Education, Commerce
Student Cabinet, 3, President, 4; Who's Who Among Students in American Universities and Colleges, 4; Junior Class President, 3; Most Popular Girl Athlete, 3; W. A. A., 1, 2, 3, 4, Athletic Captain, 2, Vice-President, 3; Shield, 3; Broom Staff, 3, 4; Y. W. A.; Y. W. C. A.; Miss D. S. T. C., 4.

CHARLEEN WEBB . . . . . Shelby
Home Economics
Delta Singers, 2, 4; Delta Playhouse, 3, 4; Women's Honor Council, Secretary-Treasurer, 4; B. S. U. Council, Vice-President, 3, Secretary-Treasurer, 4; Home Economics Club; W. A. A., 2.

KATHLEEN WOOD . . . . . Benton
Elementary Education
Delta Singers, 4; Elementary Club, 2, 3, 4; Campus Beauty, 2, 4.

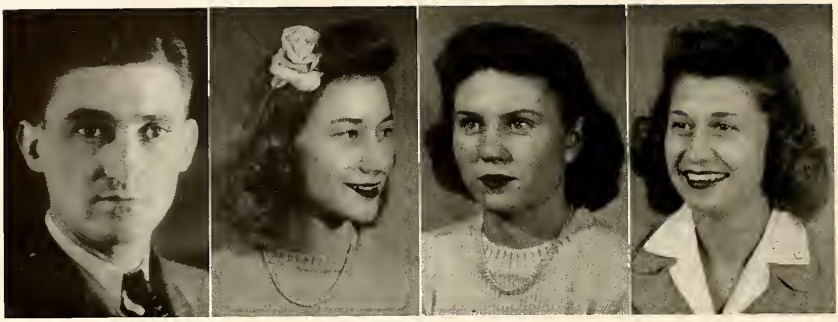

JUNIOR CLASS

OFFICERS

MR. R. A. PULLIAM . . . . . Sponsor

CATHERINE WILLIAMS . . . . . President
Cleveland, Mississippi

KATHRYN WATSON . . . . . Vice-President
Rolling Fork, Mississippi

MELVA JEAN TAYLOR . . . . . Secretary-Treasurer
Marks, Mississippi

JUNIOR CLASS

REBA BARKER . . . . . Hazelhurst
ALVA MERLE BLANTON . . . . Houston

ELLEN BRADLEY . . . . . Cleveland
MARGARET BROWNING . . . Goodman

ROBBIE CAMPBELL . . . . . Kosciusko
HARRIET CAUSEY . . . . . Cleveland

ALICE RIE CHANDLER . . . . Schlater
JOANNE CHORLEY . . . . . Sledge

WILLIE RUTH CLEVELAND . . . Jackson
EUNICE DIXON . . . . . Itta Bena

JUNIOR CLASS

EMOGENE FERGUSON . . . . . Anguilla

BETTYE BROOKS FOREMAN . . . . Greenwood

ELIZABETH GARDNER . . . . . Leland

LORETTA GREENE . . . . . Booneville

BOBBY NELL HENRY . . . . . Carthage

VERLON HONEYCUTT . . . . . Ackerman

ELZIE IRVING . . . . . Ackerman

MARTHA ANN JEPSEN . . . . . Sledge

LILLYE LOVE KIMBROUGH . . . . . Leland

JUNIOR CLASS

BETTYE JEAN LANG . . . . . Nitta Yuma

SUSIE LEGGETT . . . . . Dublin

MARGARET MILAM . . . . . Charleston

WILLOLA NASON . . . . . Belzoni

ZILPHA REESE . . . . . Tupelo

MAUDINE RILEY . . . . . Bruce

BILLIE ROSSIE . . . . . Shaw

EMMA LOU RUSTIN . . . . . Vance

PHYLLIS RYALS . . . . . Hollandale

JUNIOR CLASS

IMOGENE SMITH . . . . . Utica

MARGARET STILES . . . . . Swiftown

SYBLE STUBBS . . . . . Utica

MELVA JEAN TAYLOR . . . . . Marks

SUE TIMS . . . . . Boyle

KATHRYN WATSON . . . . . Rolling Fork

CATHRINE WILLIAMS . . . . . Cleveland

ANNIE GLEN WILLIAMS . . . . . Benton

MYRL WILEMON . . . . . Battle Creek, Mich.

SOPHOMORE CLASS

OFFICERS

MISS MARTHA SCHREINER . . . . . Sponsor

SUE BROWN . . . . . President
Cleveland, Mississippi

BETTY OAKMAN . . . . . Vice-President
Panther Burn, Mississippi

JUANITA BOYKIN . . . . . Secretary-Treasurer
Catchings, Mississippi

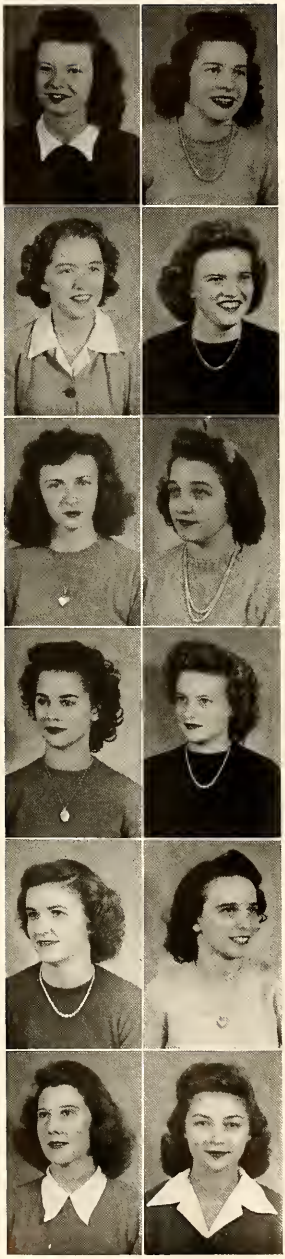

SOPHOMORE CLASS

BETTY ALDREDGE . . . . Cleveland

JUANITA BOYKIN . . . . Catchings

MARGARET BROKAW . . . Charleston

MARIANNE BROWN . . . . Cleveland

MARY SUE BROWN . . . . Cleveland

LYDA LEE BURNS . . . . Doddsville

CHARLOTTE COKER . . . . Batesville

JOYCE DENMAN . . . . Charleston

JULIE GREGORY . . . . Hollandale

IZORA HILLIARD . . . . Nita Yuma

MARY ANN HORTON . . . Cleveland

ANNE LEE . . . . . Rolling Fork

SOPHOMORE CLASS

KITTY McREYNOLDS . . . Hushpuckena

LAURA HELEN MOSELEY . . . Montpelier

VIRGINIA NANCE . . . . . Ripley

BETTY ANN NESBIT . . . . Pontotoc

BETTY OAKMAN . . . . Panther Burn

MARTHA PATTERSON . . . Cleveland

RUTH PEEPLES . . . . . Eupora

PENNY SIMS . . . . . Booneville

CLAIRE SLAY . . . . . Ruleville

ALICE SMITH . . . . . Cleveland

JOYE SORREL . . . . . Moorhead

LOUISE STUBBLEFIELD . . . Indianola

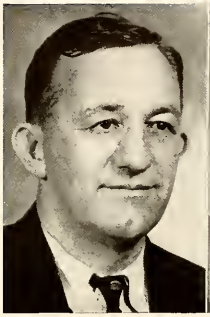
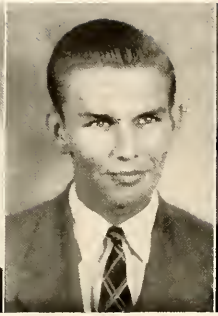

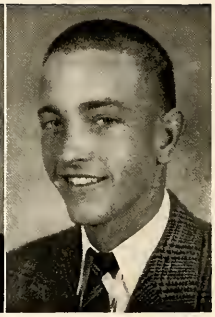

FRESHMAN CLASS

OFFICERS

DR. R. L. CAYLOR . . . . . Sponsor

DEWEY RILEY . . . . . President
Bruce, Mississippi

MARIE CAMPBELL . . . . . Vice-President
West Point, Mississippi

ROBERT WEEKS . . . . . Secretary-Treasurer
Lula, Mississippi

FRESHMAN CLASS

DOT ATTEBERRY . . . French Camp

MARY SUE AVENT . . . . Tutwiler

ROSA CLYDE AYCOCK . Calhoun City

MARGERY BAYS . . . . . Skene

JOHNNIE BRADDOCK . Eldorado, Ark.

HARRY PATTON BROOKS . Merigold

BILLIE BROWN . . . . . Cleveland

MARIE CAMPBELL . . . West Point

MAE CARTER . . . . . Roundlake

ANN LOU CATLEDGE . . . Summer

BETSY CHAMPION . . . . Cleveland

EDNA LEE CHATHAM . . . Money

LELA COUCH . . . . . Anguilla

ANN DIGGS . . . . . Schlater

KATHLEEN DUKE . . . . . Sledge

FRESHMAN CLASS

NORA EMBRY . . . . . Vance

LAWRENCE FEDUCCIA . . Cleveland

KATHRYN GORE . . . . . Sidon

SARAH FRANCES GORE . . Eupora

MAXINE GREER . . . . Cleveland

MARJORIE GRESHAM . . Booneville

MARY AGNES GUY . . . Parchman

DOT HENDERSON . . . Merigold

GENEVA HUTCHINSON . . . Skene

JANE JONES . . . . . Cleveland

BILLYE KEARNEY . . . . Cleveland

RUBY KEITH . . . . . Cleveland

RUTH KEITH . . . . . Cleveland

D. D. KENNEDY . . . . . Ruleville

COLEEN LANCASTER . . . . . Greenville

FRESHMAN CLASS

DAVID MAYHALL . . . . Cleveland

ALLAN McCLURE . . . . . Shaw

SEROBA JO MILES . . . West Point

MARY MOORE . . . . . Cleveland

DOT MULLINS . . . . . Merigold

MARTHA CILE ODOM . . Cleveland

MARY ALLAN O'KEEFE . . Clarksdale

CORA PEELER . . . . Holly Springs

ERBA POWELL . . . . . Greenville

JEAN PRICE . . . . . Catchings

DEWEY RILEY . . . . . Bruce

CELESTE ROBERTSON . . . Ruleville

MARY ETTA ROLAND . . . . . Hillsboro

MARJORIE RUSCOE . . . . . Greenwood

DOROTHY RUSHING . . . . . Cleveland

FRESHMAN CLASS

ANN SCOTT . . . . . Cleveland

ERMA SKELTON . . . . . Indianola

CATHRYN TEASLEY . . West Point

MAGGIE RUTH THOMAS . Moss Point

NELDA WARD . . . . . Ruleville

HELEN WARRINGTON . . Crowder

EDITH WEATHERALL . . Pontotoc

ROBERT WEEKS . . . . . Lula

GWEN WESTBROOK . . . . Shelby

RUBY WESTBROOK . . . Greenville

MARIE WHITAKER . . . . . Cleveland

BETTY JEANNE WILCOX . . . . . Charleston

VIRGINIA WILLIAMS . . . . . Jackson

WILBURN WILSON . . . . . Cleveland

ROBERT YEAGER . . . . . Skene

FRANCES YOUNG . . . . . Greenville

FEAT

VERA SMITH

MISS D. S. T. C.

JOANNE CHORLEY

BEAUTY AT

DOT BARKEMEYER

KATHLEEN WOOD

D. S. T. C.

WHO'S

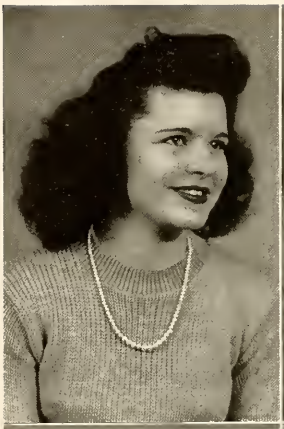

Most Versatile
BETTY OAKMAN

Most Popular Girl
MARTHA ANN JEPSEN

Most Intellectual
MARY EMMA BOGGAN

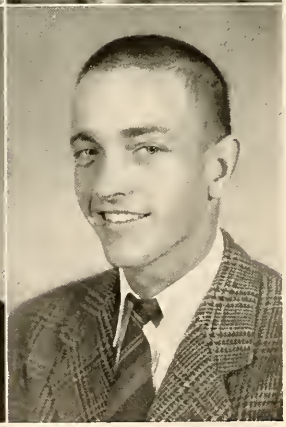

Most Popular Boy
ROBERT WEEKS

WHO

Most Athletic
KITTY McREYNOLDS

Most Stylish
MELVA JEAN TAYLOR

Most Charming
ALICE RIE CHANDLER

Wittiest Student
MARGARET STILES

Most Popular Freshman Girl
MARIE CAMPBELL

Most Popular Freshman Boy
LAWRENCE FEDUCCIA

Best Dancer
COLEEN LANCASTER

Campus Flirt
RUTH PEEPLES

ORGANIZATIONS

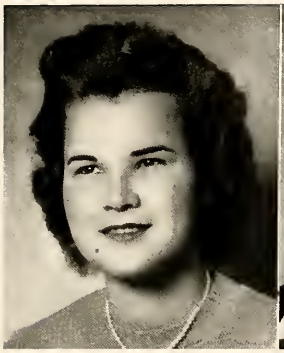

KATHRYN DENMAN
President of Student Body

VERA SMITH
President of Student Cabinet

STUDENT CABINET

VERA SMITH . . . . . President
PHYLLIS RYALS . . . . . Vice-President
BETTY OAKMAN . . . . . Secretary-Treasurer

Kathryn Denman
Mary Emma Boggan
Claire Lowry
Alice Causey

WOMEN'S HONOR COUNCIL

Mary Emma Bogan . . . . . President
Phyllis Ryals . . . . . Vice-President
Charleen Webb . . . . . Secretary-Treasurer
Miss Carol Brumby . . . . . Faculty Advisor
Miss Ethel Gillespie . . . . . Social Advisor
Mrs. Ethel Crawley . . . . . Social Advisor

Gerry Marble
Elizabeth Gardner
Margaret Milan
Joanne Chorley
Mary Roberts Campbell
Kitty Odom
Nell Barham
Elizabeth Ann Champion
Cathryn Teasley

ELEMENTARY CLUB

Betty Kilpatrick . . . . . President
Glenn Williams . . . . . Vice-President
Louise Kimbrough . . . . . Secretary-Treasurer
Miss Jane Oliver . . . . . Sponsor

Kitty Odom
Wilma Pittman
Margery Bays
Juanita Boykin
Lida Lee Burns
Eunice Dixon
Elzie Irving
Miss Lucille England
Emogene Ferguson
Elizabeth Harthcock
Margaret Ruscoe
Verlon Honeycutt
Joanne Chorley
Betty Jean Lang
Gerry Marble
Mary Furr Newell
Mr. D. T. Oaks
Miss Jane Oliver
Allie Jean Price
Celeste Robertson
Archie Lee Sims
Kathleen Wood
Miss Margie Walker

HOME ECONOMICS CLUB

Alva Merle Blanton	President
Lucille Harris	Vice-President
Melva Jean Taylor	Secretary
Miss Minnie Patton	Sponsor
Dorothy Atteberry	Treasurer
Mary Ann Horton	Reporter

Sara Frances Gore
Seroba Jo Miles
Erma Skelton
Edith Weatherall
Ann Scott
Delores Banister
Susie Leggett
Margaret Milan

Mary Ann Horton
Laura Helen Moseley
Maudine Riley
Margaret Browning
Reba Barker
Elsie Boschert
Charleen Webb
Betty Oakman

FRENCH CLUB

Alice Causey . . . . . President
Catherine Williams . . . . . Vice-President
Billie Rossie . . . . . Secretary-Treasurer
Miss Martha Schreiner . . . . . Sponsor

Margaret Brokaw
Mary Sue Brown
Ann Lou Catledge
Charlotte Coker
June Gardner
Julia Gregory
Ruth Keith
Dee Dee Kennedy
Cathryn Teasley
Mary Roberts Campbell
Nat Mayhall
Martha Patterson
Martha Ann Jepsen
Lillye Love Kimbrough
Ruth Peeples
Emma Lou Rustin
Virginia Williams
Sue Tims
Kitty McReynolds
Virginia Davis
Mary Emma Boggan
Dorothy Doolittle
Margaret Stiles
Reba Barker

DELTA SINGERS

Billie Rossie . . . . . President
Martha Ann Jepsen . . . . . Vice-President
Claire Lowry . . . . . Business Manager
June Gardner . . . . . Accompanist
Mr. Paul Magee . . . . . Sponsor

Barbara Blanton
Margaret Brokaw
Mary Ann Brown
Mary Sue Brown
Edna Lee Chatham
Nora Embry
Mrs. Stanley Fletcher
Izora Hilliard
Louise Kimbrough
Allie Jean Price
Maudine Riley
Charleen Webb
Kathleen Wood
Eleanor Walters
Mary Agnes Guy

DELTA MUSICA

Lillye Love Kimbrough . . . . . President

Ruth Peeples . . . . . Vice-President

June Gardner . . . . . Secretary-Treasurer

Miss Nell Wynn . . . . . Sponsor

Margaret Brokaw

Allie Jean Price

Betty Jean Lang

Ann Lou Catledge

Martha Ann Jepsen

Louise Kimbrough

Barbara Blanton

Mary Allyn O'Keefe

Marjorie Ann Ruscoe

Alva Merle Blanton

Colleen Lancaster

Women's Athletic Association

PRESIDENT
Dot Barkmeyer

VICE-PRESIDENT
Kathryn Watson

SECRETARY-TREASURER
Betty Oakman

REPORTER
Martha Ann Jepsen

ATHLETIC CAPTAINS
Juanita Boykin
Gerry Marble
Mary Ann Brown

SPONSOR
Miss Ethel Cain

MEMBERS
Myra Langston
Margaret Milan
Elizabeth Gardner
Glen Williams
Willo!a Nason
Lilly Love Kimbrough
Melva Taylor
Harriet Causey
Vera Smith
Susie Leggett
Phyllis Ryals
Claire Lowry
Kathryn Denman

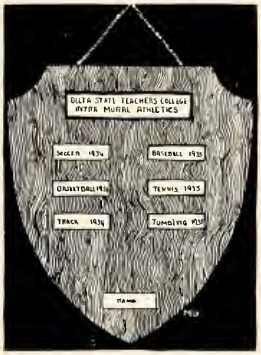

SHIELD WINNERS

Dot Barkemeyer

Kathryn Denman

Claire Lowry

Vera Smith

Kathryn Watson

Girls who receive a shield must excel in a number of sports. For each major All-Star team made, 100 points are given; for minor sports, 25 to 75 points are given. Membership in the W. A. A. and making the basketball officiating team give points. 1,000 points are required to win a shield.

ALPHA PSI OMEGA

Alice Causey . . . . . Grand Director
Billie Rossie . . . . . Grand Stage Manager
Virginia Davis . . . . . Grand Business Manager
Betty Oakman Harriet Causey

DELTA PLAYHOUSE

Billie Rossie . . . . . President
Dot Barkemeyer . . . . . Vice-President
Mary Roberts Campbell . . . . . Secretary-Treasurer

MEMBERS

Nell Barham, Juanita Boykin, Margaret Brokaw, Alice Causey, Harriet Causey, Virginia Davis, Betty Kilpatrick, Myra Langston, Claire Lowry, Gerry Marble, Betty Oakman, Phyllis Ryals, Claire Slay, Kathryn Watson, Charleen Webb, Annie Glenn Williams, Catherine Williams.

MISS DELTA

EXECUTIVE STAFF

Alice Causey . . . . . Editor in Chief
Marianne Brown . . . . . Business Manager
Catherine Williams . . . . . Senior Editor
Mary Emma Boggan . . . . . Senior Editor
Mary Roberts Campbell . . . . . Senior Editor

BUSINESS STAFF

Mary Sue Brown and Lawrence Feduccia . Advertising and Circulation Managers

ASSOCIATES

Martha Ann Jepsen, Mary Agnes Guy, Dewey Riley

REPORTIAL STAFF

Margaret Brokaw, Claire Slay, Harriet Causey, Nell Barham, Billie Rossie, Claire Lowry, Barbara Blanton, Bettye Brooks Foreman, Sue Tims, Jean Ferguson, Harry Brooks, Charlotte Coker, Lela Couch, Julia Gregory, Dee Dee Kennedy, Donna McLellan, Alice Smith, Frances Young, Margery Bays, Coleen Lancaster, Erba Powell.

ADMINISTRATIVE CONSULTANTS

Dr. K. L. Daughrity, Miss Evelyn Hammett, Miss Virginia Thompson, Mr. Duncan McFarlane.

Y. W. C. A.

Mary Emma Boggan	President
Phyllis Ryals	Vice-President
Betty Oakman	Secretary-Treasurer
Claire Slay	Program Chairman
Kathryn Denman	Membership Chairman
Reba Barker	Publicity Chairman
Kathryn Watson	Social Chairman
Miss Martha Schreiner	Sponsor

THE SCRIBES CLUB

Miss Evelyn Hammett . . . . . Sponsor

BOARD OF SCRIBES

Mary Emma Boggan Barbara Blanton Alice Smith

MEMBERS

Emogene Ferguson

Reba Barker

Julia Gregory

Cora Peeler

Kathryn Gore

Mary Allyn O'Keefe

Myrl Wilemon

DENOMINATIONAL GROUPS

WESLEY FOUNDATION

MARTHA ANN JEPSEN
President

CLAIRE SLAY
Vice-President

MARY ALLYN O'KEEFE
Secretary-Treasurer

Y. W. A.

GERRY MARBLE
President

MARY ROBERTS CAMPBELL
Vice-President

KATHRYN WATSON
Secretary-Treasurer

B. S. U. COUNCIL

NAT MAYHALL
President

Mary Emma Boggan
Vice-President

CHARLEEN WEBB
Secretary-Treasurer

Who's Who Among Students in American Universities and Colleges

Vera Smith

Alice Causey

Billie Rossie

Claire Lowry

Elsie Boschert

Catherine Williams

Mary Emma Boggan

Kathryn Denman

The 1945 BROOM

Claire Lowry

Elsie Boschert

Claire Lowry	Editor
Elsie Boschert	Business Manager
Wilma Pittman	Assistant Editor
Sue Tims	Assistant Business Manager
Dot Barkemeyer	Senior Editor
Gerry Marble	Junior Editor
Joanne Chorley	Sophomore Editor
Ann Scott	Freshman Editor
Vera Smith	Athletic Editor
Billie Rossie	Activities Editor

IFE

1. Bell's rung. 2. Nice pose, Jean. 3. The "Whites" in action. 4. It floats. 5. Our Dean. 6. The Champs. 7. Home Sweet Home! 8. Most Charming—Wittiest, all in the same "family"! 9. Who's on the other end of the swing, Watson? 10. Second childhood. 11. Freshman Belles.

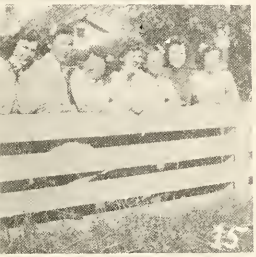

12. Just strolling. 13. The Dem. School. 14. Claire, block printing. 15. "The Gang's" all here! 16. More Champs. 17. Recess. 18. Crafty Individuals. 19. Two Lous. 20. The President's pride. 21. One for the money—two for the show. 22. Old friends. 23. Pretty pose, Ross!

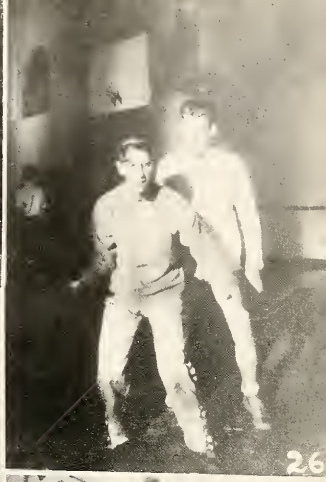

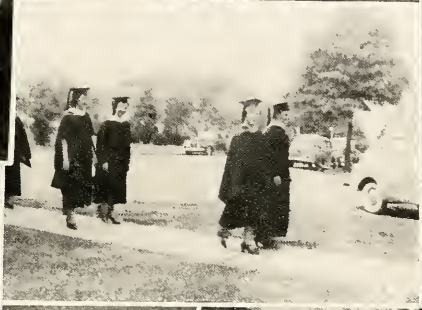

24. Give her the boot. 25. Bookstore personnel. 26. Statesmen shine again. 27. What's cookin'? 28. Big Shots visit D. S. T. C. 29. Faculty on parade. 30. Touring the campus. 31. Coming or going? 32. Welcome home! Fibber. 33. Why so sad and wan, love? 34. Wild Bill's hangout. 35. Betty B. and Lou.

36. Nursery Schoolmarm. 37. En route to class. 38. Shotgun Gertie and her gang. 39. Together again. 40. Happy quintet, what? 41. A study in facial expressions. 42. Free Ad. 43. Ellen had a man!! 44. Town? 45. Evidence of Freshman Day. 46. "Cleo". 47. So what? 48. Just a reminder. 49. Lucille.

50. Just loafin'. 51. Ye Old Swimming Hole. 52. 'Our Lady's Tumbler"—Cast and Director. 39. Colonels galore! 54. Happy as a lark??? 55. Shoe shop, here we come! 56. Miz Greene. 57. Sis and Katha. 58. Psychologist. 59. Hold it! Don't back up! 60. Pose? 62. Sittin' pretty.

62. Frosh. 63. Man shortage. 64. Evolution or upside-down flying? 65. A "well" pose, girls. 66. Jitterbugs. 67. Hi, Governor. 68. A shot at Cain.

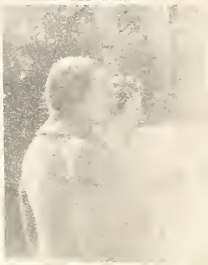

69. That's why she's called "Little Bit". 70. What's the matter, Dr. D.? 71. Delta State Co-eds. 72. You name it. 73. First floor, Cleveland Hall. 74. Duet—? 75. Inspection. 76. Cheese-cake. 77. She's engaged! She's lovely! Do you use Ponds? 78. Miss Brumby—Navy Aunt. 79. Vice-President. 80. Dem. School on parade. 81. Let's get together. 82. Miss Minnie. 83. Cleveland Hall Mamas. 84. Competition for Grable. 85. The Doc. 86. Cam's Cuties. 87. Where is Dottie Wottie? 88. Ready for the big event. 89. The day the governor came. 90. Dean's domicile. 91. Sacksuppers—Hugh!

92, 93. Shoot! 94. Five on a film. 95. Back from chow. 96. Best Actresses. 97. Clean-up crew. 98, 99. Brother and Sis. 100. Kathryn at Roberts Memorial. 101. Home Ec. Heaven!!?? 102. A necessary evil. 103. HIS EXCELLENCY. 104. Working hard, Mr. Kethley? 105. Miss Ona and Chet. 106. Look at the birdie. 107. ? ? ? ? ?

ADVERTISEMENTS

Compliments of

THE CLEVELAND STATE BANK

Cleveland, Mississippi

Compliments of

FLETCHER FUNERAL HOME

Cleveland, Mississippi

The Newest and Most Modern Funeral Home in Mississippi

PHONE 318-J

Compliments of

KENNEDY MOTOR CO., INC.

Sales and Service of

FORD

TELEPHONE 370

203 South Court

Cleveland, Mississippi

Compliments of

Delta Hardware and Implement Co.

Cleveland, - - Mississippi

Compliments of

C. E. Jordan Furniture Company

SERVING THE DELTA

Cleveland, - - Mississippi

TOBE KAPLAN'S

MEN SHOP

EVERYTHING FOR THE
WELL DRESSED MAN

Cleveland, - - Mississippi

TOBE KAPLAN'S

Kay's Style Shop

EXCLUSIVE LADIES WEAR

Cleveland, Mississippi

Compliments of

THE
MODERN
STORE

THE VERY BEST IN
GROCERIES

Cleveland, Mississippi

Compliments of

STERLING
DEPARTMENT
STORE

Cleveland, - - Mississippi

Compliments of

BOOTS JONES

COTTON BUYER

Cleveland, - - Mississippi

KOSSMAN BUICK COMPANY

We Service All Makes of Cars and Trucks

Phonograph Records

Cleveland, Mississippi

STANDARD OIL COMPANY

Compliments of

WALTER LEWIS

Cleveland, Mississippi

Compliments of

5 AND 10

SANDWICH BAR

The Best Place To Eat

PHONE 336

Cleveland, Mississippi

Pace Seed Supply Company

SEED, FEED, AND FERTILIZERS

Cleveland, Indianola

Compliments of

NORWOOD BROWN

BOLIVAR INSURANCE COMPANY

Cleveland, Mississippi

La Verne's Beauty
Salon and
City Barber Shop

PHONE 453

Cleveland, Mississippi

A. and P. STORE
A. D. BUSE, Manager
Celebrating 85th Anniversary
Cleveland, Mississippi

WESTERN AUTO
ASSOCIATE STORE
Home Owned by
Marcel Davidow
Cleveland, Mississippi

Compliments of
JACK'S CAFE
Phone 9120
Cleveland, Mississippi

HOTEL GROVER

A Good Hotel In A Good Town

Cleveland, Mississippi

Compliments of
MAY'S CASH STORE
Cleveland, - - Mississippi

LADIES
READY-TO-WEAR

HYTKEN'S

Cleveland, Mississippi

Compliments of
HAMBURGER INN
Cleveland, Mississippi

Compliments of
The Escue Company
EVERYTHING FOR MEN
Cleveland, Mississippi

Compliments of
SPLENDID CAFE
PHONE 213
Cleveland, Mississippi

W. G. LOWERY
JEWELRY
GIFTS THAT LAST
Cleveland, - - Mississippi

CARL C. DAVIS
PRINTING & PUBLISHING
COMPANY

Printers, Stationers, Office Supplies, and Furniture

The Bolivar County News

Cleveland, - - Mississippi

HILL CLEANERS

APPRECIATES THE
PATRONAGE
of Its
DELTA STATE FRIENDS

Phone 33

Compliments of

T. M. JONES

COTTON BUYER

Cleveland, Mississippi

THE PARISIAN

Headquarters For

DELTA STATE COEDS

Cleveland, - - Mississippi

Delta Seed Laboratory
Seed Cleaning and Testing
Phone 122 P. O. Box 590
Cleveland, Mississippi

Compliments of

Goyer Oil Company

NORTH MAIN SERVICE
STATION
Sinclair Products
Phone 302 Highway 61 & 8
Cleveland, Miss.

BOLIVAR COUNTY
TIRE SHOP
Tires Repaired and Recapped
PHONE 520
Cleveland, Mississippi

PIK NIK STORE

COMPLETE FOOD SHOP

C. R. Ashford—R. A. Salibar

Cleveland, Mississippi

Compliments of

LEVINGSTON
Furniture Store

Cleveland, - - Mississippi

Compliments of

ROBB
Insurance Agency

GENERAL INSURANCE

J. H. McCORD
SHOE SHOP
Cleveland, - - Mississippi

Compliments of
F. L. WOOLBERT
COTTON BUYER
Cleveland, Mississippi

OWEN'S DRUG STORE
J. H. OWEN, Proprietor
Coca Cola Prescriptions
SUNDRIES
Phone 166 Delivery
Cleveland, Mississippi

Everything Good in Drugs
Ward-Ellis Drug Store
FINE CANDIES
Cleveland, - - Mississippi

Compliments of
Ling's Super Market
PHONE 49
Cleveland, - - Mississippi

Compliments of
C. W. Capps & Co.
COTTON BUYERS
Cleveland, - - Mississippi

Showing a Complete Line of
MERCHANDISE
Morgan & Lindsay
Stores of Courtesy
FROM 5c TO $1.00

HAWK'S CLEANERS
PHONE 417
Cleveland, Mississippi

Compliments of
Harpole Implement Co.
Cleveland, - - Mississippi

Compliments of
J. Y. Ray Cotton Co.
Specializing in
LONG STAPLE COTTON
Cleveland, - - Mississippi

BARBATI and SON
SHOE SHOP
Cleveland, Mississippi

Compliments of
CITY SERVICE STATION
Cleveland, - - Mississippi

West Implement Co.

JOHN DEERE QUALITY
FARM EQUIPMENT

Cleveland, - - Mississippi

61 SERVICE STATION AND GARAGE

Pan-Am Products-Wrecker Service

FLOYD WOOD, Dealer

Cleveland, - - Mississippi

Compliments of
Cleveland Machine Co.
CASE FARM IMPLEMENTS
Cleveland, - - Mississippi

Compliments of
Hollowell's Cafe
Cleveland, Mississippi

Compliments of
Bank of Cleveland
Cleveland, Mississippi

C. C. Cork's
MEAT CURING PLANT
Phone 177
Cleveland, Mississippi

Compliments of
Nehi Bottling Company
Cleveland, Mississippi

Compliments of
W. W. WHITE
GROCERY AND MARKET
Cleveland, - - Mississippi

Compliments of
Petersen's Shop
Cleveland, Mississippi

Compliments of
Gulf Service Station
Cleveland, Mississippi

The Bolivar Commercial

JOB PRINTING
OFFICE SUPPLIES

Cleveland, - - Mississippi

I. A. KAMIEN

Bostonian Shoes, Shirtcraft Shirts, Complete Ladies' Ready-To-Wear, and Men's Clothes

Cleveland, - - Mississippi

BOB REDDING PONTIAC CO.

AUTHORIZED PONTIAC DEALER
SALES AND SERVICE

We Service All Makes of
Cars, Trucks, and Tractors
Factory Trained Mechanics

PHONE 96

Cleveland, - - Mississippi

Compliments of

Shoenholz Department Store

EVERYTHING TO WEAR

Cleveland, - - Mississippi

Cleveland Service Station

SINCLAIR PRODUCTS

Everything for the
Modern Tourist

TELEPHONE 131

Cleveland, Mississippi

Compliments of

The Modern Beauty Shoppe

The Very Best in Hair Styles
and Permanents

Cleveland, Mississippi

Compliments of

Cleveland Lumber and Supply Company

Cleveland, Mississippi

The Methodist Church

OF

CLEVELAND, MISSISSIPPI

Welcomes All The People

of The Delta

W. L. PEARSON, Pastor

The College Inn

Cleveland, - - Mississippi

Rimmer's

INSURANCE AGENCY
GENERAL INSURANCE
Cleveland, Mississippi

JOHNSON'S TAXI SERVICE

TELEPHONE 9131

Cleveland, - - Mississippi

Compliments of

Cleveland Laundry & Cleaning Co.

WE APPRECIATE YOUR PATRONAGE

Phone 230

Cleveland, - - Mississippi

Compliments of

1945 BROOM STAFF

Delta State Teachers College

Cleveland, Mississippi

Nelson's Firestone Store

QUALITY MERCHANDISE AT PRICES YOU CAN AFFORD

Cleveland, - - Mississippi

Compliments of

THWEAT'S

Cleveland, Mississippi

EAT
Denton's
Quality Ice Cream

The Denton
Manufacturing
Company

Cleveland, Shelby,
Mississippi

Federal Company
and
Warehouse

SERVICE
IMPARTIALLY RENDERED

Cleveland, Mississippi

Compliments of

SCOTT BUILDING SUPPLY CO.
Cleveland, Mississippi
Phone 19

and

MERIGOLD BUILDING SUPPLY CO.
Merigold, Mississippi
Phone 5

ALL KINDS OF BUILDING MATERIALS

MISSISSIPPI DELTA STATE TEACHERS COLLEGE

A Standard Four Year Institution for Higher Education Offering Equal Opportunities to Young Men and Women

Cleveland, Mississippi

IN THE HEART OF THE MISSISSIPPI DELTA

Write for Catalogue.

Address:

THE SECRETARY
DELTA STATE TEACHERS COLLEGE
Cleveland, Mississippi

NOWELL LUMBER COMPANY, INC.

EVERYTHING TO BUILD ANYTHING

BUILDING MATERIAL PLUMBING SUPPLIES

Telephone Number 11

Cleveland, - - - Mississippi

Compliments of

THE GOYER COMPANY

Wholesale Grocers

Manufacturers of Pure Gold Coffee

Distributors of Omega Flour

Modern Cold Storage

Cleveland, Mississippi

THE COLLEGE BOOK STORE

The Place To Meet Your Friends Between Classes

BOOKS — SUPPLIES — CONFECTIONS

WE ARE ALWAYS GLAD TO SERVE YOU WITH OUR TRANSPORTATION

(3) Schedules daily from: Rosedale to Cleveland

Ar. in Cleveland 7:20 A. M., 10:30 A. M., 3:10 P. M.

(3) Schedules daily from: Cleveland to Greenwood

Lv. Cleveland 7:20 A. M., 10:40 A. M., 3:20 P. M.

Ar. in Greenwood 8:50 A. M., 12:40 A. M., 4:50 P. M.

Delta Transportation Company

1017 N. Broadway

Greenville, - - Mississippi

BUY WAR BONDS

AND STAMPS

PATRONIZE

OUR

ADVERTISERS

Extending Our Appreciation to The Faculty and Student Body

For Their Splendid Cooperation in Helping Us To Produce The Photographic Work in This Annual

COLE STUDIO

YVETTE McGOWAN, Photographer

Hattiesburg, Mississippi

Compliments of

Silbernagel and Company

★

Pine Bluff and Dermott, Arkansas

Planters Equipment Company

McCormick-Deering

FARM MACHINES, IMPLEMENTS and TRUCKS

Cleveland, Mississippi

Mistlow Gardens

SAY IT WITH FLOWERS

Cleveland, Mississippi

Compliments of

Lowry Tims Co.

L-P GAS PRODUCTS

Cleveland, Mississippi

Compliments of

O. P. GOOCH

COTTON BUYER

Cleveland, Mississippi

Mitchell Machine Company

313 South Sharp

OLIVER FARM EQUIPMENT

MITCHELL STANDARD STATION

618 Highway

Standard Oil Products

Cleveland, Mississippi

Compliments of

NELMS and BLUM

Greenville, Mississippi

BECAUSE YOU WANT
THE BEST

Compliments of

DeLOACH'S

LADIES' READY-TO-WEAR
and
ACCESSORIES

312 Howard Street

Greenville, Mississippi

COMPLIMENTS OF

CONTINENTAL BAKING COMPANY

Bakers of

WONDER BREAD HOSTESS CAKE

Clarksdale, Mississippi

Ready to Face the World

★ ★ COME WHAT MAY

CONFIDENCE is the heritage of youth . . . it is also a fundamental requirement of business . . . attained by long study, training ond experience * We have enjoyed the confidence of yearbook Staffs throughout the country for over thirty years . . . an accomplishment for which we are truly grateful and justly proud.

COLLEGE ANNUAL DIVISION

ALABAMA ENGRAVING COMPANY

BIRMINGHAM

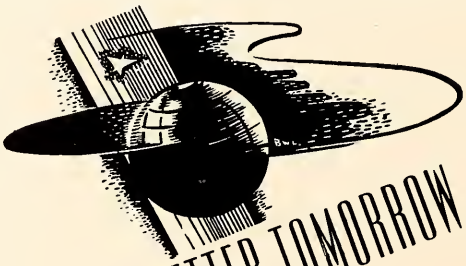

FOR A BETTER TOMORROW . . .

Education owes its existence to the Printing Press . . . In the future as in the past, wherever there is enlightenment, the printed word shall lead the way.

The Paragon Press

DESIGNERS AND CREATORS OF *Fine Printing* IN ADAMS · MONTGOMERY, ALA.

DELTA STATE TEACHERS COLLEGE
CLEVELAND
MCMXXIV